

# I'M GONNA SIT RIGHT DOWN AND WRITE MYSELF A LETTER

1st Eb ALTO SAXOPHONE

Words by JOE YOUNG  
Music by FRED E. AHLERT  
Arranged by DAVE WOLPE

BRIGHT SWING  $\text{♩} = 176$

E♭ ALTO SAX - PG. 2

I'M GONNA SIT

SOLO

GMA9 B7 C E7 Ami7 Bb9(b5) Ami7 D+7

BREAK

G E9 Emi7 A7 D13 D+7

SOLO

Ab9(b5) G B7

C E7 Ami7 Bmi7 C F9 G F#7 F13 E9

AS IS

D.S. AL

CODA

# I'M GONNA SIT RIGHT DOWN AND WRITE MYSELF A LETTER

2nd Eb ALTO SAXOPHONE

Words by JOE YOUNG  
Music by FRED E. AHLERT  
Arranged by DAVE WOLPE

BRIGHT SWING (♩ = 176)

- Staff 2:** Features a double bar line with a repeat sign above it.
- Staff 3:** Marked with a circled 'A' and a circled 'X' at the beginning.
- Staff 4:** Contains a double bar line with a repeat sign above it.
- Staff 6:** Marked with a circled 'B' at the beginning.
- Staff 8:** Ends with a double bar line and the handwritten text "TO CODA" with a Coda symbol.
- Staff 9:** Marked with a circled 'C' at the beginning.

2ND ED ALTO SAX - PG. 2

I'M GONNA SIT

# I'M GONNA SIT RIGHT DOWN AND WRITE MYSELF A LETTER

1st Bb TENOR SAXOPHONE

Words by JOE YOUNG  
Music by FRED E. AHLERT  
Arranged by DAVE WOLPE

BRIGHT SWING  $\text{♩} = 176$

1ST BD TENOR SAX - PG. 2

I'M GONNA SIT

# I'M GONNA SIT RIGHT DOWN AND WRITE MYSELF A LETTER

2nd Bb TENOR SAXOPHONE

Words by JOE YOUNG  
Music by FRED E. AHLERT  
Arranged by DAVE WOLPE

BRIGHT SWING ♩ = 176

# I'M GONNA SIT RIGHT DOWN AND WRITE MYSELF A LETTER

E♭ BARITONE SAXOPHONE

Words by JOE YOUNG  
Music by FRED E. AHLERT  
Arranged by DAVE WOLPE

BRIGHT SWING ♩ = 176

- mf** (mezzo-forte) markings on the first and eighth staves.
- f** (forte) markings on the second, fourth, sixth, seventh, and tenth staves.
- 2** (second ending) markings on the fifth and seventh staves.
- A** and **B** section markers in circles on the third and sixth staves, respectively.
- C** section marker in a circle on the seventh staff.
- TO CORA** with a double bar line and repeat sign on the seventh staff.
- Handwritten slurs and accents throughout the piece.
- A double bar line on the third staff.
- A double bar line on the seventh staff.
- A double bar line on the eighth staff.

ED BARITONE SAX - PG. 2

I'M GONNA SIT

②

(ALTO SOLO) 4TH TRB. CUE

③

4TH TRB. CUE

D.S. AL

CODA

# I'M GONNA SIT RIGHT DOWN AND WRITE MYSELF A LETTER

1st Bb TRUMPET

Words by JOE YOUNG  
Music by FRED E. AHLERT  
Arranged by DAVE WOLPE

BRIGHT SWING (♩ = 176)

1ST BD TRUMPET - PG. 2

I'M GONNA S!

②

(ALTO SOLO)

③

P.S. AL

CODA

# I'M GONNA SIT RIGHT DOWN AND WRITE MYSELF A LETTER

2nd Bb TRUMPET

Words by JOE YOUNG  
Music by FRED E. AHLERT  
Arranged by DAVE WOLPE

BRIGHT SWING (♩ = 176)

2ND B♭ TRUMPET - PG. 2

I'M GONNA SIT

CODA

# I'M GONNA SIT RIGHT DOWN AND WRITE MYSELF A LETTER

3rd Bb TRUMPET

BRIGHT SWING (♩ = 176)

Words by JOE YOUNG  
Music by FRED E. AHLERT  
Arranged by DAVE WOLPE

# I'M GONNA SIT RIGHT DOWN AND WRITE MYSELF A LETTER

4th Bb TRUMPET

BRIGHT SWING  $\text{♩} = 176$

Words by JOE YOUNG  
Music by FRED E. AHLERT  
Arranged by DAVE WOLPE

4TH BD TRUMPET - PG. 2

I'M GONNA SIT

(ALTO SOLO)

(ALTO SOLO)

D.S. AL

CODA

# I'M GONNA SIT RIGHT DOWN AND WRITE MYSELF A LETTER

1st TROMBONE

Words by JOE YOUNG  
Music by FRED E. AHLERT  
Arranged by DAVE WOLPE

BRIGHT SWING (♩ = 176)

*f*

TROMBONE 1 - PG. 2 / GONNA SIT

# I'M GONNA SIT RIGHT DOWN AND WRITE MYSELF A LETTER

2nd TROMBONE

Words by JOE YOUNG  
Music by FRED E. AHLERT  
Arranged by DAVE WOLPE

BRIGHT SWING (♩ = 176)

2ND TROMBONE - PG. 2

I'M GONNA SIT

(ALTO SOLO)

*fz*

SOLI

*mf*

(ALTO SOLO)

*mf*

*mf*

*f*

*ps. ALTO*

CORA

# I'M GONNA SIT RIGHT DOWN AND WRITE MYSELF A LETTER

3rd TROMBONE

BRIGHT SWING (♩ = 176)

Words by JOE YOUNG  
Music by FRED E. AHLERT  
Arranged by DAVE WOLPE

(AUTO SOLO)

*SOLI*

*mf*

⑤

(AUTO SOLO)

P.S. AL

CODA

# I'M GONNA SIT RIGHT DOWN AND WRITE MYSELF A LETTER

4th TROMBONE

Words by JOE YOUNG  
Music by FRED E. AHLERT  
Arranged by DAVE WOLPE

BRIGHT SWING (♩ = 176)

(ALTO SOLO)

# I'M GONNA SIT RIGHT DOWN AND WRITE MYSELF A LETTER

## Trombone 5

Words by JOE YOUNG  
Music by FRED E. AHLERT  
Arranged by DAVE WOLPE

BRIGHT SWING. (♩ = 176)

**CODA**  $\Phi$

# I'M GONNA SIT RIGHT DOWN AND WRITE MYSELF A LETTER

PIANO

Words by JOE YOUNG  
 Music by FRED E. AHLERT  
 Arranged by DAVE WOLPE

BRIGHT SWING (♩ = 176)

PIANO-PG. 4

I'M GONNA SIT

⑤

Bb(9) Gmi7 Cmi7 F7 F+9 BbMA7 Bb BbMA7 Cb9 (Ds)

Bb D7 Eb G7 Cmi7 Dmi7

Eb Ab9 Bb A+7 Ab13 G9

C9 Cmi7 C#mi7 Dmi7 G9 Gmi7/C C7 C+9 Fb

(VOCAL)

D.S. AL

PIANO - PG. 5

I'M GONNA SIT

CODA 

Chord symbols: G<sup>9</sup>, G<sup>m7</sup>, G<sup>#m7</sup> A<sup>m7</sup> B<sup>b7</sup>, E<sup>b9</sup>(D<sup>9</sup>) D<sup>7</sup>

Chord symbols: G<sup>9</sup>, G<sup>m7</sup>/C, C<sup>13</sup>, F<sup>b</sup>(G), E<sup>b</sup>6(G), F<sup>M</sup>A<sup>7</sup>, F

*mf*

Chord symbols: F<sup>b</sup>, F<sup>M</sup>A<sup>7</sup>, F, F<sup>M</sup>A<sup>7</sup> B<sup>b7</sup>, D<sup>b9</sup>, G<sup>m7</sup>/C, G<sup>b</sup>6/9(+11), F<sup>M</sup>A<sup>9</sup>

# I'M GONNA SIT RIGHT DOWN AND WRITE MYSELF A LETTER

BASS

Words by JOE YOUNG  
Music by FRED E. AHLERT  
Arranged by DAVE WOLPE

BRIGHT SWING (♩ = 176)

2

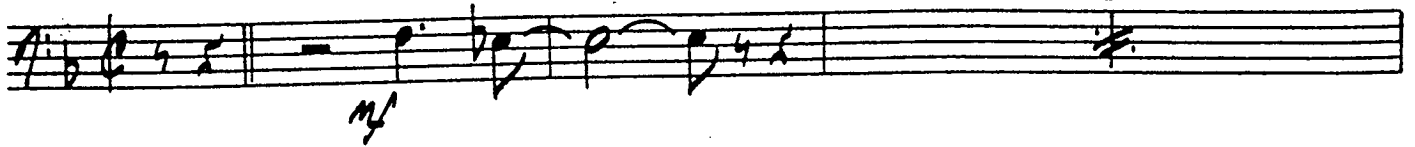

TO CODA ⊕

③

④

Bass line with chords: *D7*, *E♭*, *G7*, *Cmi7*, *D♭9(bs)*

Bass line with chords: *Cmi7*, *F+7*, *B♭*, *G9*

Bass line with chords: *Gmi7*, *C7*

⑤

Bass line with chords: *B♭*, *D7*, *E♭*, *G7*, *Cmi7*, *Dmi7*

Bass line with chords: *E♭*, *A♭9*, *B♭*, *A+7*, *A♭13*, *G9*

Bass line with chords: *C9*, *Cmi7*, *C#mi7*, *Dmi7*, *G9*

D.S. AL ⊕

BASS - PG. 3

I'M GONNA SIT

CODA 

# I'M GONNA SIT RIGHT DOWN AND WRITE MYSELF A LETTER

DRUMS

Words by JOE YOUNG  
Music by FRED E. AHLERT  
Arranged by DAVE WOLPE

BRIGHT SWING (♩ = 176)

DRUMS - PG. 2

©

*mf*

②

*fp*

(8)

③

(8)

D.S. AL

DRUMS - PG. 3

"E'M GONNA SIT"

CORA ⊕

# I'M GONNA SIT RIGHT DOWN AND WRITE MYSELF A LETTER

GUITAR

Words by JOE YOUNG  
 Music by FRED E. AHLERT  
 Arranged by DAVE WOLPE

BRIGHT SWING (♩ = 176)

①

Bb Eb7 Eb7sus Eb7 F Bb9 Am7 D9

G9 Gmi7 C+7 F Cmi7 F9 F+7(b9)

mf CRESC ff

② Bb Bbb Bb Bbb F7 F+9 BbMA7 Cb9(b5) BbMA7

BbMA9 D7 Eb G7 Cmi7 Db9(b5)

Cmi7 F+7 Bb G9

Gmi7 C7 F13 F+9

③ Bbb(9) Gmi7 Cmi7 F7 F+9 BbMA7 Bbb BbMA7 Cb9(b5)

Bb D7 Eb G7 Cmi7 Dmi7

Ed Ab9 Bb A+7 Ab13 G9

C9 Cmi7 C#mi7 Dmi7 G9 Gmi7/C C7 C+9 F6

GUITAR - PG. 3

I'M GONNA SIT

CODA  $\oplus$

Chords: G9, Gmi7, G#mi7, Am7, Bbmi7, Eb9(b5), D7

Chords: G9, Gmi7/C, C13, Fb(9)

Chords: Eb6(9), FMA7, F, Fb, FMA7, F, FMA9, Bbmi7

Chords: Bbmi7, Db9, Gmi7/C, Gb9(+11), FMA9

# I'M GONNA SIT RIGHT DOWN AND WRITE MYSELF A LETTER

Vocal Solo

BRIGHT SWING (♩ = 176)

Words by JOE YOUNG  
Music by FRED E. AHLERT  
Arranged by DAVE WOLPE

I'M GON-NA

**A**

SIT RIGHT DOWN AND WRITE MY-SELF A LET-TER AND

MAKE BE-LIEVE IT CAME FROM YOU I'M GON-NA

WRITE WORDS, OH, SO SWEET, THEY'RE GON-NA KNOCK ME OFF MY FEET A LOT OF

KISS-ES ON THE BOT-TOM I'LL BE GLAD I GOT 'EM I'M GON-NA

**B**

SMILE AND SAY "I HOPE YOU'RE FEEL-ING BET-TER" AND

CLOSE "WITH LOVE" THE WAY YOU DO I'M GON-NA

©

TO CODA ⊕

SIT RIGHT DOWN AND WRITE MY-SELF A LET- TER AND

MAKE BE- LIEVE IT CAME FROM YOU

D

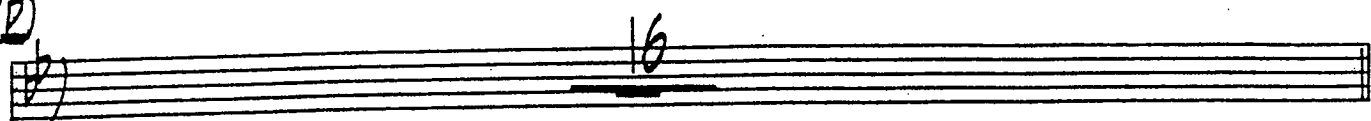

16

E

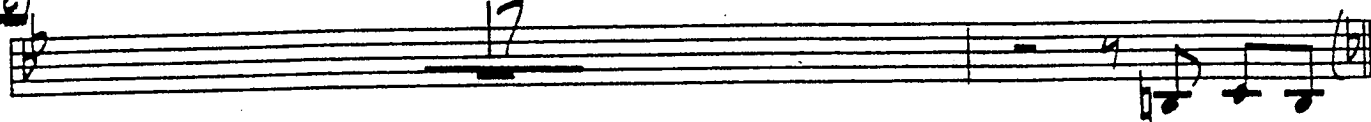

17

I'M GON- NA

D.S. AL ⊕

CODA ⊕

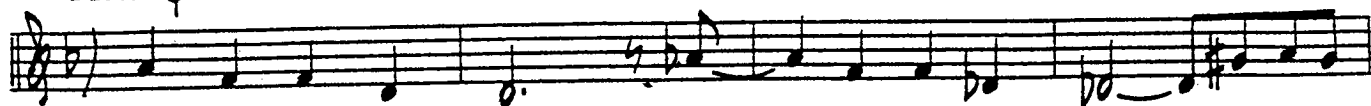

MAKE BE- LIEVE IT CAME MAKE BE- LIEVE IT CAME I'M GON- NA

MAKE BE- LIEVE IT CAME FROM YOU.

3